

STOKE ASH & THWAITE

February & March
Newsletter
2022

GOOD MORNING!

BREAKFAST SERVED
UNTIL 11.30am
7 DAYS A WEEK



Buffet Selection £4.25

Unlimited Tea, Coffee and Toast to your table... then help yourself to any buffet items for no extra charge
(Add this on to any cooked breakfast)

Big Breakfast £6.50

Two Fried Eggs, two rashers of Bacon, Sausage, Mushrooms, Tomato, Baked Beans, Hash Browns, Fried Bread

Full English Breakfast £4.95

Fried Egg, two rashers of Bacon, Sausage, Mushrooms, Tomato, Fried Bread

Vegetarian Breakfast £4.95

Two Fried Eggs, Baked Beans, Hash Browns, Mushrooms, Tomato, Fried Bread



Code: whitehorse

Smoked Mackerel £4.45
With Scrambled Eggs

Bacon and Eggs £3.95
Scrambled, Poached or Fried

Eggs on Toast £3.95
Scrambled, Poached or Fried

Bacon or Sausage Sandwich £3.95
Thick sliced granary or white bread

Four Egg Omelette £4.45
Plain or with cheese, ham or mushrooms

Butchers Ham & Cheese £4.45
A baked roll, Cleveleys butchers smoked ham, smoked cheddar and creamy brie

Porridge £2.95
Made with Jumbo Oats and served with maple syrup

Toast and Preserves £2.00
Thick sliced bread with Tiptree Marmalade & Jams

Maple and Pecan Danish £2.00

Large Croissant and Preserves £2.00
With Tiptree Marmalade & Jams

Pot of Tea £2.45

Speciality Tea £2.45

Freshly Filtered Coffee £2.45

De-Café Coffee £2.45

Orange Juice (from the buffet) £1.25

Apple Juice (from the buffet) £1.25

Pineapple Juice £1.95

Grapefruit Juice £1.95

Cranberry Juice £1.95

Tomato Juice £1.95

Contact List of Organizations for Stoke Ash & Thwaite

Editor	Ken Smith	stokeash@supanet.com
Advertising	Lionel Coe	01379678463
Domestic Oil Syndicate	Roger Kember	01449768142
Garden Club Thwaite	George Parnell	01449768686
Veggie Plotters	George Parnell	01449768686
Garden Club Stoke Ash	Lionel Coe	01379678463
Knit, Craft & Natter	Jacqui Lawrence	01449768116
Revd Julia Lall	Email: rev.julialall@gmail.com	
S/Ash Social Club	Ellen Stannard & Lionel Coe	01379678646 01379678463
Womens Institute (Secretary)	Jean Willoughby	01449766621
S/Ash Village Hall Bookings	Sheila Coe	01379678463
Management Committee	Lionel Coe	01379678463
Thwaite 50 Club Lottery	Christine Maisey Email: Maisey686@gmail.com	01449766286

The copy deadline for ALL issues this year will be the 10th of alternative months and for advertisers the 12th

This edition of the newsletter has been produced in good faith but errors and omissions may occur during the process of production. Please let us know if this is the case so that they may be corrected.

Please note that the views expressed in readers letters are not necessarily those of the editors. We cannot be held responsible for the accuracy of material submitted for publication; however we reserve the right to include, edit or omit letters as we think appropriate.

Lamberts Service Station Ltd

Shop Green, Bacton, Stowmarket, IP14 4LG, Tel: 01449 781260 Mobile: 07834 778116

www.lambertsservicestationltd.com Email : lamberts.1@btconnect.com



Car Service, MOT Testing and Repairs

We have a fully equipped workshop where all manner of repairs can be undertaken. An MOT testing station and a Body Shop where we can undertake Insurance accident repairs, general repair work and re-sprays. We also operate a Recovery service which includes Home Starts. We are one of the few remaining rural Petrol Filling stations and offer forecourt attended services. **Please visit our website for full list of services.**

WORKSHOP

Service all Makes and Models
Air Conditioning
Engine Diagnostics
Fault Finding
Engine Management Lights
Exhausts
ABS

MOT TESTING

MOTS while you wait -
By Appointment
Petrol
Diesel
Electric
Hybrids

BODYSHOP

Accident Work
Body Work Repairs
Paint Work
Re-Sprays
Welding

ITEMS STOCKED

Tyres
Batteries
Wiper Blades
Bulbs
Calor Gas

RECOVERY SERVICE

Home Starts
Breakdown
Accident Recovery

FORECOURT SERVICES

Petrol and Diesel
Tyre Pressure and Levels
Checked
Bulbs Fitted While You Wait
Antifreeze Check

**Competitive prices on Tyres - Quotes given
Free no obligation Estimates on work needed**



Find us on Facebook - www.facebook.com/lambertsservicestation

Editors Woes



Welcome to 2022 what a start!! Yes blown out with food & drink. Unfortunately that friend of ours Messer Covid, managed to jump across the gap between the years so friends I ask, in fact I implore you to use your Laughter muscle because we all need fun back into our lives. Laughter changes our mood. Be happy!

I have a important request to make. Our newsletter requires a Treasurer ASAP. Our current treasurer, Mrs A Gamage, has decided to resign shortly. Its not a difficult job involving loads of time but you do need a computer for Online banking and communicating with our advertisers and printers. Please contact myself, K Smith, via e-mail stokeash@supanet.com

I just wanted everyone to know that anyone who has been in contact with me in any way over the last 14 days should stay indoors and contact your nearest test centre. I'm so sorry to every one of my friends and family and those who have been in close proximity to me. I have had symptoms for a few days now and it has just been confirmed. I have been diagnosed with being awesome, good-looking, hilarious and completely nuts. I'm told there is no cure as of yet for all 4 together. When you call, I'll know who has read this to the end. I know a few that won't let me down.

Just to say this newsletter is produced for the benefit of all residents within our area and relies totally on volunteers in all areas, so thank you all. Any profits are ploughed back into our villages. Currently we require more advertisers so your help in spreading the word is important. Any complaints please contact the editor. Thanks for reading this missive. Ken.

Stoke Ash & Thwaite Parish Council – report on meeting held 18 November 2021

The meeting was attended by some 14 parishioners to voice concerns over the Hill Farm, Huggins Lane application for change of use of agricultural buildings to flexible use including dance hall. All those attending were against the application, this view was strongly supported by the Parish Council and an objection on the grounds similar to those submitted to the first application, was sent to MSDC Planning. Notification has since been received from Mid Suffolk Planning that the application has been refused.

Lunch Club - Cllr Gordon Leggett was pleased to report on the return of the Lunch Club following lengthy closure due to covid restrictions. Attendance had averaged 30 so far and those attending had welcomed its return. Please do let Cllr Leggett know if you would be interested in attending – transport can be arranged if required.

Defibrillator – Thwaite. A local parishioner has offered the use of a defibrillator for the community. Final details have as yet to be agreed but it is hoped progress can be reported after the next meeting. In addition Council Members are looking into providing a course on CPR training.

Parking at Roman Way, Stoke Ash – a decision from MSDC as to whether grass guards can be installed on the grass verges along Roman Way to protect the grass and tree roots from damage by parked vehicles is still pending.

Parish Council Vacancies – The Chairman, Cllr Morris, reported that after many years Cllr Michael Fleming had decided to step down from the Parish Council. The Chairman stated that Mike had been a very pro-active member of the parish council and on behalf of the council recorded huge thanks to Mike for all of his work over the years, this was much appreciated and would be hugely missed not just by the council but also the community.

There are now two vacancies in Stoke Ash. Any parishioner, 18 years and over is eligible to be a parish councillor and our members would be very pleased to hear from anyone in the village who may be interested. Meetings are held on the third Thursday evening of each month. Please do contact a councillor or the clerk if you think you may be interested.

The meeting planned for Thursday 16 December 2021 had to be cancelled on the recommendation of the Suffolk Association of Local Councils due to increasing covid cases.

Date of next meetings: Thursday 20 January 2022, 7.30pm and Thursday 17 February 2022 at 7.30pm, both meetings will be held at Stoke Ash Village Hall.

Stoke Ash Village Hall Lottery

£1 per week with weekly prize money of £25
based on the correct Saturday Bonus Ball.

Available at the Village Post Office

For more details: Sheila Coe 01379 678463

Turn your photos into something special
Send me your photos & I can turn them into:

Watercolour

Oil Painting

Abstract

Restore old or faded
photos

Drawing/sketch

Charcoal Effect

Colourise B&W

Replace unwanted
backgrounds

Also available for professional pet photography

*To find out more email me - jfoximaging@gmail.com or
call John on 07961224515*

Instagram - [johnfoxcroftanimalphotos](https://www.instagram.com/johnfoxcroftanimalphotos)

News from the Rectory

I would like to take this opportunity to keep you updated about what is happening in our churches in these difficult and uncertain times.

We are still working on a ‘**recovery rota**’ – services are held in church and online and subject to change due to government guidance. This means that there may not be a service in your village church every week, but there are **2 services every Sunday** in the benefice - a Holy Communion service and Worship for All. We offer different types of worship and activities to suit everybody, and you can find out where these are by looking in the Village Magazine. For some of you though, transport may be an issue. If this is the case, please provide us with some contact details and we will see if we can set up lifts for you with those already travelling to the different churches.

CONNECT is a weekly community event for ALL ages held at 4.00pm on Sundays at Thorndon Church, which has a kitchenette, a children’s play area and an accessible toilet. It lasts an hour, and is the perfect way to while away Sunday afternoon, with a mixture of crafts, chat, tea and biscuits. It aims to promote well-being, reduce isolation and create a sense of belonging. There is live worship on Facebook on Sundays at 9.00am and Wednesdays at 7.00pm.

<https://www.facebook.com/groups/SouthHartismereChurches/>

If you **cannot access online worship** we have **Telephone Church** at 11.00am on Thursdays Dial **0333 0164 757**. You will be asked to type in a Room Number **64166851 #** and then a Guest Pin Number **8935 #** and you will hear friendly voices of people from our churches. Or there is Daily Hope, a free national telephone line, available 24 hours a day on **0800 804 8044** which offers music, prayers and reflections as well as full worship services from the Church of England at the end of the phone.

If you would like to have a chat, receive a visit, or know of someone who would, please contact

Reverend Canon Julia Lall rev.julialall@gmail.com 01379 678064

Reverend Lauren Moore (Curate) rev.laurenmoore@gmail.com 07798705876

Blessings, *Julia*

Tank Change Limited

Does your Oil Tank need replacing?
We are your local oil tank installer established since 1989
with over 16,000 installations to date.

- New oil tank installations, relocations and servicing
- Emergency pump out service available for leaking oil tanks
- Kingspan Titan polyethylene tanks and steel tanks held in stock
- OFTEC registered
- Kingspan Titan Accredited
- Fully insured
- Parish magazine discount
- Free surveys



Tel. 01449 781210
Email: enquiries@tankchange.co.uk
www.tankchange.co.uk



Registered
Business



ROOFLINE PLUS

Look up!

BUILDING AND ROOFING CONTRACTOR

CHIMNEYS REPOINTED / REBUILD / REMOVED

HOUSE / WALL REPOINTING

GUTTERING / FASCIA REPAIRS

ALL ASPECTS OF ROOF REPAIRS

PATIOS AND PAVING

30+ YEARS EXPERIENCE

ALL WORK GUARANTEED

FOR FRIENDLY ADVICE AND A FREE
QUOTATION WITH NO OBLIGATION
CALL PETE NOW ON

Tel: 01449 763218 • Mobile: 07500 823292



Landscaping

Grass Cutting

Mower Servicing

Garden Maintenance

Hedge Cutting

Fencing Work

Tree Surgery

Seasoned Firewood
by the full or half load

Call **01379 783093**
for further details
Or to arrange a free quote

Stoke Ash & Thwaite Parish Council Spring Litter Pick

Love where
You Live



Great news!

Dates for our litter pick are:

Stoke Ash Saturday 26th February

Meet by the village hall at 10am

Thwaite Sunday 27th February

Meet by the Old School Room at 10am

Litter pickers, bags and Hi viz vests will be available
Bacon sandwiches in the hall afterwards!

Thwaite 50 Lottery

Subscription is by membership, which is either £5 a month or £60 per year, join any time. (We now have 28 members)
Prizes every month of £25, £20 and £15. We end the year with a Grand Christmas Draw in November.

For more details: Christine Maisey 01449766286



Oil, Gas & LPG Servicing and Repairs

01379 783427

Wickham Gate, High Street, Gislingham, Eye Suffolk, IP23 8JD

maheating.co.uk



Like us on
Facebook!



MPD TANKS

For all your oil tank needs

**Steel and Plastic Tanks
available**

Free Estimates

Fully Insured



07708 395889

01449 767820

~1869 to 2019~
PALMERS BAKERY
HAUGHLEY
TRADITIONAL HIGH CLASS
FAMILY BAKERS & CONFECTIONERS



**FRESH BREAD & CONFECTIONERY BAKED DAILY BY CRAFTSMEN USING
LOCAL INGREDIENTS & BAKED IN ANCIENT BRICK OVENS**



The Village Green ~ Haughley – 01449 673286

Largest Stockist of Tiptree Jams & Marmalades in East Anglia.

Suffolk Honey, Free Range Eggs, Groceries & Local Produce.

Freshly Made Sandwiches & Filled Rolls - Hot Drinks & Bacon Rolls

*Also at Stowmarket, Woolpit, Stanton, Ipswich and
Brett's Bakery Needham Market & Freshfills of Claydon*

150 Years of Tradition, Service & Baking



Acorn Boarding Kennels

12 years experience of
running boarding kennels.

Fully Licensed and Insured.

Each kennel has a large
bedding area with underfloor
heating and two large external
runs; within a safe and secure
compound.

2 Year National Diploma in
Animal Care.

Also qualified in the safe use of
veterinary medicines.



Jodi Palmer
Acorns
Wash Lane
Mendlesham
Stowmarket
Suffolk
IP145TD

For friendly
personal care

Opening Hours
Mon—Sat 9.00am to 12.00 noon
Visitors welcome other times by
appointment

For enquiries or to book now,
please phone:

01449 767160

07754 851789



It's a New Year, come for a free lunch and chat

'We'll meet again' monthly lunch club

The New Youth Hall Chapel Lane, Stoke Ash IP23 7EU

Time 12.30 for 1.00pm

We start the year as we mean to go on, make the plans and be positive and take things as they come with flexibility. We trust that you have all kept well. For your own wellbeing it would be good if you could organise for yourself a Lateral Flow Test two days before the event if you can. These can be obtained 'free of charge' from the chemist or online as per government advice. Masks and hand sanitiser are all available at the Hall.

invitation for

Wednesday January 26th and then February 23rd

The meal is primarily for those over 65 in the Stoke Ash & Thwaite area who would like to meet up with others who may be living alone and would like to have a meal and chat
RSVP to Gordon or Janis on 01379 678450 Mobile 07745 365583
If you require transport please ask. We meet the 4th Wednesday in the month

Supported by Stoke Ash & Thwaite PC and Stoke Ash Baptist Church

**All are welcome at our
regular activities***

**Stoke Ash
Baptist Church**

(*Adjusted timetable with meetings also on Zoom in lockdown periods)...

Sunday 10.30am Morning Service
Tuesday 7.30pm Prayer, Share & Bible Focus

We hope to re-start our JunXion Club for 5-11yrs (Friday evenings) and our monthly community lunch for the over 60s as soon as it is practical and safe to do so. More information will be published here soon.

Regular activities in normal times: Friends & Neighbours, Community Breakfasts & Lunches, Home Groups, Christianity/Discipleship Explored Courses & Holiday Club.

Please join us - you will receive a warm welcome.

**More details on our website at www.stokeashbaptist.co.uk
Stoke Ash Baptist Church (SABC), Chapel Lane, Stoke Ash, Suffolk IP23 7EU
Tel: 01379 678450 • Email: info@stokeashbaptist.co.uk**

KH

Kevin Hollings KITCHEN STUDIO

Unit 14 Lodge Works,
Stowmarket Road,
Old Newton,
IP14 4EE
01449 257160

info@kevinhollingskitchens.co.uk

www.kevinhollings.com



YOUR RELIABLE LOCAL PLUMBER



Mark Jardine
Plumbing & Heating



- All Household Plumbing, Large or Small
- All Work Anglian Water Certified
- 24 Hour Emergency Call Out

Tel: 01728 628291 Mob: 07854 924 801

Email: mjardine@btinternet.com

STOKE ASH WI

The November meeting was our AGM. Normally a time to look back over the meetings of the past 12 months. There were not so many meetings during this year to look back on, but those that did take place were a welcome chance to at least catch up with one another and feel a little bit normal, albeit with the distancing rules in place. We did manage to learn this year about Stoke Ash in Roman times from Sarah Poppy, the early days of newspapers with Pip Wright and Kitchen Chemistry with Stephen Ashworth. The quantity of talks may have been diminished, but the quality was as high as ever.



The committee and president resigned, the new committee and president were then elected. This was followed by refreshments and a welcome chance to catch up with one another's news.

In December the Christmas Dinner meeting was held on the first Wednesday of the month instead of the second Wednesday and we met at the Four Horseshoes at Thornham. Our meal was, as always, well received and served by friendly and helpful staff. Secret Santa gifts were exchanged and there was an interesting array of treats for everyone. During the evening, we also gave up our knitted baubles that were going to be affixed to our Christmas tree at the church, ready for the Christmas Tree Festival during December. It's amazing how many different ways one knitting pattern can be interpreted! The different colours, patterns and sizes made each one unique.

Luckily, the monthly lunch at The White Horse has generally been able to go ahead, as the pub is strict with the Covid rules, which helps ensure the safety of everyone attending.

Unfortunately, the meeting planned for January has been cancelled, but we hope to be back together again in February.

Our programme for meetings is published on the village website and on our dedicated WI page (<http://sefwi.org.uk/institutes/stoke-ash>).

Meetings are held on the second Wednesday of each month at the village hall, starting at 7.30pm.

Come to **MENDLESHAM** for your

Fish 'N' Chips

and...

* Pizzas

* Spring Rolls

* Chicken

* Pasties

* Pies

* Burgers

* Spare Ribs

* Curries

* Rice Dishes

* Kebabs

* Sausages

* Pickles & Peas

* Vegetarian Dishes * Children's Menu

We also cater for Functions

Opening Times

Monday

Tuesday

Wednesday

Thursday

Friday

Saturday

Sunday

Lunch

Closed

11.30am – 1.30 pm

Closed

11.30am – 1.30 pm

11.30am – 1.30 pm

11.45am – 1.00 pm

Closed

Evening

Closed

4.30pm – 7.30pm

4.30pm – 7.30pm

4.30pm – 7.30pm

4.30pm – 8.00pm

4.30pm – 8.00pm

Closed

Telephone: **01449 766987**



**STOKE ASH VILLAGE HALL
FOR HIRE**

For private parties, anniversaries,
club meetings and classes, etc.

- Comfortable seating for fifty
- Spacious kitchen and modern cooker,
crockery & cutlery
- Ample parking
- Good value – low charges
£6.50 per hour

Book with Sheila Coe 01379678463



Adkins Opticians

traditional service, modern standards

**Start of the art 3D
OCT eyecare now available**

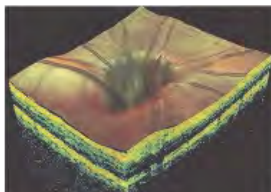

2 Market Hill, Diss IP22 4JZ

Tel: 01379 650899

www.adkinsopticians.co.uk

Mon - Fri 9:00am - 5:00pm

Sat 9:00am - 1:00pm



Optimal Heating

Father & Son Team
with over 30 years experience

Specialist Heating Engineers
Oil, Natural Gas & LPG Servicing and Repairs



Tel: 01728 628687
Mobile: 07806 660399



A Big Thank You to all those who took part in the Christmas Singalong. Here are a few pictures from our 'Deere' herdsman Tony Pulham!

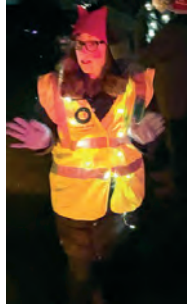

In the evenings of Tuesday and Wednesday in the week leading up to Christmas, parish councillors and volunteers gathered firstly at the barn in Limetree Farm and then, next day, at the Walnut Tree car park. There they dressed up as elves, to assist Santa in the dispensing of mulled wine, sausage rolls and minced pies to villagers from Santa's decorated trailer as it progressed through the villages with amplified Christmas music and carols. Small presents were given to young children and those who had dressed up in a 'christmasy' or nativity costume were awarded with an extra chocolate Santa Claus. Two small children at the top end of Stoke Ash dressed up for the occasion and appeared at an open window, even though they were subject to Covid isolation. Sausage rolls and minced pies were kindly gifted to the villages by Anne and Shane of the Stoke Ash White Horse pub.



Serving local Elves



Chris Rosling

MULTIPLY.CO

Chris Rosling

Painting & Decorating

07876711176

01379678045

crosling93@gmail.com

Stoke Ash, Eye

All aspects painting.

Interior Exterior Restoration
Wallpaper Gloss Feature wall

Fully qualified in painting and decorating

10 years of experience

Specialise in restoring windows and doors

Great attention to detail

STOKE ASH POST OFFICE

Personal Friendly Service

Stationary & Confectionery

OPEN

9.00 to 1.00 & 2.00 to 5.30

Mon, Tues and Thurs.

9.00 to 12.30

Wed only

Tel: 01379 678463

Andrew Bingham

INDEPENDENT FUNERAL SERVICE

Local Caring Independent Funeral Service

24 Hour Personal Service * Private Chapel * FREE Parking

www.andrewbingham.co.uk

01449 771666

The Nutshell, Milton Road South, Stowmarket, IP14 1EZ



Golden Charter
Funeral Plans



Let Galloway take you there

- Days out • Concerts • Live events
- Holidays • Short breaks
- Disneyland®Paris
- Coach hire

Your local coach company offering convenient
departure points and home pick on most holidays

travel-galloway.com

Galloway Coach Travel Centre, 6 Wilkes Way,
Stowmarket IP14 1DE 01449 618077

The Walnut Tree

THWAITE

Suffolk's Veggie Pub

Open 6 days a week for
Coffee • Lunch • Dinner
Children and dogs welcome

T: 01449 766003 www.thewalnuttreethwaite.com



***** GISLINGHAM PLAYGROUP *****



We provide a safe, warm, friendly and caring setting for children aged 2-5 years, in a brand new purpose built building on the same site as Gislingham CEVCP School, with whom we work closely to provide an excellent education.

Breakfast Club 8.00am - 8.45am

Morning 8.45am to 11.45am, Lunch Club 11.45am to 12.45pm

Afternoon 12.45pm to 3.45pm

"Children's welfare, learning and development is fully supported by the highly motivated staff" Ofsted 2012

Please visit our website www.gislinghamplaygroup.com or phone us on 01379 788934



ORTON-REYNOLDS

lawn & hedge maintenance

**MOWING & STRIMMING
HEDGE TRIMMING
PATIO WASHING & GUTTER CLEANING
GROUND CLEARANCE
GARDEN WASTE CLEARANCE**

**CONTACT US
FOR A QUOTE**



T: 07738 230549 E: mail@ortonreynolds.co.uk W: www.ortonreynolds.co.uk



**Safe & Sound
Hygiene and Pest Control**

Is your garden over run with Moles ?

Do you have a wasp nest ?

Are your paddocks over-run with rabbits ?

For ALL your Domestic / Commercial Pest Control.

Woodworm treatment available.

No obligation – free survey/quotes.



Pest infestation can damage your health and your home. Recent surveys show that numbers of mice/rats and bed bugs found in UK homes are on the rise. As Local Authorities are cutting back on free pest control services. We are here to offer you a service at the right price.

Please call for a chat on 01379788865• 07809226109• 07518731106

www.safeandsoundhygieneandpestcontrol.co.uk



F. G. BROWN – OPTICIANS
Denmark House, 41 Bury Street,
Stowmarket.
Tel:- 01449 612812/674030

As independent opticians we offer a more personalised eyecare service that you can trust for all the family including:-

Optomap retinal examination

Colorimetry

A wide range of competitively priced frames and spectacle lenses

Contact lenses

Prescription and non-prescription sunglasses

Your sight care is our priority

nexusheat^{flame}



Nexus Heat offer a complete supply and installation service across a wide selection of traditional and contemporary Woodburners, Multi-fuel, Pellet and Gas stoves. Our beautiful showroom is always filled with a varied display from top manufacturers such as Heta, Parkray, AGA and Bellfires amongst others.

 www.nexusheat.co.uk

 (01379) 671168

 info@nexusheat.co.uk

 **Mallings Barn, Hinderclay Rd, Wattisfield, Diss, Suffolk, IP22 1NF**

Arthritis Action new groups

I wanted to get in touch to let you know about the new groups we have coming up this year, and how they will be changed a little so as to help as many people living with arthritis as possible. As Covid is still around we are currently unable to safely return to our face to face groups for the time being, so we have devised a new plan for our online ones. These, as before, are held via zoom and will be open to people of all areas so that it offers more choice for the dates and times that people can attend, and gives the opportunity to learn from as many different people as possible about how they can best manage their arthritis. I have listed below the upcoming groups for January and February, they are both online via zoom, or in conference call format for those who don't have access to the internet. These are also all free to attend and don't require any membership or subscriptions.

I would be very grateful if you could share them amongst your network, friends or family, anyone that would be interested or needs help with their arthritis. And if anyone would be interested in joining any of these they can do so by either contacting our main office email info@arthritisaction.org.uk, calling us on our main office number 020 3781 7120 (manned Mon-Fri 09:00 – 17:30) or by contacting me directly (please always feel free to share my details if anyone would like to get in touch). The groups will have a topic each month to help steer the conversation, but we can always answer other questions or discuss different topics in them as needed.

If you have any other questions please don't hesitate to ask, I would also be happy to hold presentations and talks for those who might be interested in learning a little more also. Thanks again for your time and I hope that some of the people you share this with will get in touch and join us at a group soon.

Feb

03/02/2021 - Online Arthritis Action Group – Topic: Eating well @2pm

04/02/2021 - Conference Call @2pm

11/02/2021 - Online Coffee Morning @11am

14/02/2021 - Online Arthritis Action Group – Topic: Eating well @2pm

15/02/2021 - Evening Online Arthritis Action Group – Topic: Eating well @6pm

23/02/2021 - Online Arthritis Action Group – Topic: Eating well @2pm

28/02/2021 - Evening Online Arthritis Action Group – Topic: Eating well @6pm

QUIET ACRES



Boarding Kennels & Cattery

Clay Lane, Braiseworth, Eye
IP23 7DZ
(Just 2 minutes off the A140)

Tel 01379678374
www.quietacres.co.uk

Finbows Furnishers

New and Used Furniture
Bought and Sold

Find us on Facebook
finbows-furnishers@hotmail.com

Station Road,
Bacton
Nr. Stowmarket IP14 4NH
01449-781732
Open Tuesday – Saturday 9am-5pm

ELITE-FENCING & GARDEN CONSTRUCTION 365

Your garden projects turned into reality!

FENCING, GATES, DECKING, PERGOLAS,
PATIOS, PATH, BASES, TURFING, DEMOLITION,
EXTERIOR PAINTING AND STAINING,
GARDEN CLEARANCE, DRIVEWAYS RE-STONED,
GARDEN PROJECTS AND RESTORATION,
REPAIRS, ODD JOBS.

GENERAL LABOUR.
ALL TYPES OF OUTDOOR WORK UNDERTAKEN
SMALL OR LARGE -

Free Estimates.

CALL TREVOR ON 01359 221128

Mobile 07761 651 567

www.elite-fencing.co.uk

Email trevor@elite-fencing.co.uk

NR RICKINGHALL

Your Local Handyman

Minor repairs around the home
Including taps, immersion heaters

Flat pack assembly

Shed & fence painting

Grass & hedge cutting

General garden tiding

MANY more services provided

No job too small, just call **TONY**

07771 800072 01449 781993

Citizens Advice



I keep seeing on the news that my bills could be going up soon. It's making me really worried, especially as I spent more on Christmas than I should have done. How can I get my spending habits back on track in 2022?

A lot of people will be asking themselves this question right now. The good news is there are lots of things you can do to be more in control of your money and better prepared for the future.

Firstly, find out exactly what money you have coming in and going out each month. Be realistic about what you need for essentials like food and travel. Then you can set yourself a budget that you can stick to - take a look at the budgeting tool on the National Citizens Advice website to help you do this. This can be found at citizensadvice.org.uk/debt-and-money/budgeting.

If any of your bills do go up in the coming year, you can go back to our budgeting tool anytime to create a new plan and stay in control. The website also has tips on how to reduce your regular living costs which you may be helpful if you find you have more money going out than coming in at any point.

If you've been using credit cards, your overdraft or store cards for your spending, it's understandable if these debts are causing you worry. It's important to prioritise paying your rent or mortgage, plus energy bills and Council Tax. Not paying these has the most serious consequences. If you need further support on this, our advisors can explain which bills you need to prioritise and the support available for paying these and other bills. We can also make sure you're getting all the income you're entitled to, such as benefits or government grants.

Citizens Advice Mid Suffolk can provide advice on this or any other issue, including debt, employment, benefits and family law. You can contact them on 01449 676060 or use the contact form at midsuffolkcab.org.uk/contact-us. For more information and our opening hours go to midsuffolkcab.org.uk.

David Dunnett Family Butcher

Locally Sourced Meats

British Beef • Free Range Pork
Lamb • Chicken • Game • Cooked Meats

Home Made Pork Sausages

Our Speciality

Including:- Plain Pork • Gluten Free
Cracked Black Pepper • Pork & Apple
Cumberland • Pork & Leek • Pork & Ale
Sweet Chilli • Smoky BBQ

Home Made Burgers

Beef & Onion • Pork & Apple
Lamb & Mint • Chicken • Gluten Free

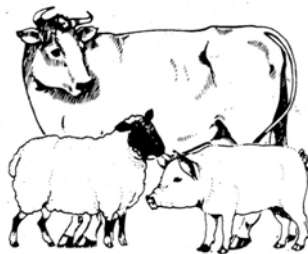

17 Church Street, Eye

Tel: 01379 870155

OPENING HOURS

Monday	7.30 am - 5.00 pm
Tuesday	7.30 am - 5.00 pm
Wednesday	7.30 am - 5.00 pm
Thursday	7.30 am - 5.30 pm
Friday	7.30 am - 5.30 pm
Saturday	7.30 am - 4.00 pm

40 Gipping Press
ANNIVERSARY • EST. 1980

DESIGN | PRINT | PROMOTION
DISPLAYS | SIGNAGE | MAILING

**Gipping Press are
proud to print this
publication.**

Tel: 01449 721599
Email: enquiries@gippingpress.co.uk
www.gippingpress.co.uk
Units 1&2 Lion Barn Industrial Estate,
Needham Market, Ipswich, Suffolk IP6 8NZ

WILLIAM J CROCKER

**PAINTING &
DECORATING
SERVICE**

TEL: 07814 240840 
WWW.WJCPAINTERS.CO.UK

EMAIL:
WJCPAINTERS@HOTMAIL.CO.UK

A poem from a rescued grey.....

Will you take me home with you? I can't promise I'll be good
No one taught me how to act,

Or behave as a parrot "should". My first owner didn't treat me right
He said I was "bad".

He never forgave me for that first bite After that, he was always mad
He shoved me back into my cage, And I started to scream. Then he hit me in
rage and my life became a bad dream.

So, now I scream and yes, I bite. I'm angry and misunderstood. But, please
take me home with you, Love me and I'll be good please let me come home
with you And spend some time with me, I can be sweet again, I know. Take
me home, and you'll see. My next owner swore at me, I learned to say things
back So now my words are crude and rude, please cut me some slack. If you
let me come home with you I'll learn some nicer speech If you are kind and
give me the time I'll change my vulgar screech I'm really just a baby, And so
misunderstood.

Please let me come home with you, I can learn to be good My next owner just
HAD to have me. She thought I was "way too cool". But now she doesn't have
the time for me. She's busy with boys in school that's why I began to pluck,
I'm not pretty any more. I won't be much of an ornament If that's what you're
looking for I may never grow new feathers.

My chest may always be bare. but my soul, I know, could heal itself If I only
had someone who cares, My last owner died and left me, She said she made
plans. But she never followed through on them, And I've fallen into bad hands
Please take me home and treat me right.

And let our friendship grow. Please let me come home with you, This time
it will work, I know. Please overlook my failings, Please end this pain and
strife.

Please, please take me home with you, And I'll be your friend for life.

Editors shelf

Stoke Ash Social Club

The Social Club is still closed we will be
discussing an opening date soon.

Stoke Ash & Thwaite Newsletter Advertising

To advertise in this space
please contact **Lionel Coe**
on (01379) 678 463
or email
lionelcoe@yahoo.co.uk



Cherish Beauty Mendlesham Green

- Manicure/Pedicure
- Shellac Gel Polish
- Waxing
- Marvel-Lash Eyelash Extensions
- Eyelash Tinting/Eyebrow
Tinting and shaping
- Facial/Skincare

Fully qualified and Insured –
Call Fiona on 01449 766760/07739 516456
or fiona@cherishbeauty.net –
20% off First Treatment – New Client Offer

JH Vaudrey & Son Ltd



Phone: **01379 678459** Fax: **01379 678458** Email: info@jhvaudrey.co.uk



- Grain stores up to 80,000 tonnes
- Grain handling systems to 500 tonnes per hour
- Groundworks, drainage and concreting works
- Conveyors, elevators, dryers, fans and ducting
- Onion, potato and cold stores
- Steel framed buildings
- Structural repair and building maintenance
- Refurbishment

JH Vaudrey & Son Ltd have been supporting farmers with their building requirements since 1993 and have a wealth of expertise when it comes to the requirements of today's agri business. **JH Vaudrey & Son Ltd** can provide grain stores complete with the most up to date grain handling equipment, silos, dryers, and straw barns. We also provide a maintenance service to all properties and farm buildings.

JH Vaudrey & Son Ltd provides a complete design and build service and will even take care of the planning application for you. We will be pleased to hear from you and offer a friendly reliable service. To discuss your requirements further telephone **01379 678459**.



www.jhvaudrey.co.uk

Pictures from Christmas tree festival in the church in December.



Dr Barbara Vaudrey

One of Stoke Ash's long-term residents, Dr Barbara Vaudrey, has died at the age of 99. Barbara was born on 29 October 1922 in Walthamstow. She attended Loughton High School before becoming a pupil at St Felix School, Southwold. In 1940 she was evacuated to Tintagel, Cornwall, along with the rest of the school, as the Dunkirk evacuation got under way. It took 12 hours by train.

In 1942 she enlisted in the Auxiliary Territorial Service and learned to maintain anti-aircraft guns, height and range finders, dial sights, and binoculars. She was organised and resourceful and figured out how to do things that usually required more strength than she, and many other women, had. Towards the end of the 2nd World War, she did make-up and made soft props for The Stars in Battledress – an organisation of entertainers who were members of the British Armed Forces.

After her war service, her mother instructed her to “get a degree and the means to support yourself” so she began studying medicine. She qualified from London University in 1953 despite discrimination which existed in those times. She began working as a house physician at Barnet General Hospital before becoming its house surgeon. She then worked in general practice medicine in north west London from 1955-1969, before working as a locum GP in Norfolk and Suffolk until 2004. She was also an assistant police surgeon for Suffolk County Constabulary from 1974-1987 and medical officer for a boxing club.

In her early career in Dublin, Ireland, she worked with impoverished mothers who had many children, sometimes 10 or more, and she became a strong advocate for the benefits of contraception. She also did two locum stints in Canada during winter time. She worked as a doctor into her 80's. She was a member of the Royal College of General Practitioners and was on its faculty board between 1975 and 1988, the British Medical Association, and the British Association for Advancement of Science.

Barbara married Oliver Claude Vaudrey on 10 July 1954 and together they had three children, Bill, Joe and Caroline. Barbara had many interests including sewing, embroidery, lacework, knitting and mending (especially darning socks, which she did into her mid-nineties). She also enjoyed painting and attended art classes during the 1970's, reading until her sight deteriorated, sailing, the card game patience (which she played three times a night every night for many decades), making pickles and jams, carpentry, metalwork and learned

hedge-laying when she was in her 80's. Shaped by her early life, Barbara always maintained a make-do-and-mend attitude and hated waste of any kind. (This was demonstrated by her taking an empty ice-cream container to every WI lunch at the White Horse pub in which she collected any left-overs from the plates of her fellow diners!)



Within Stoke Ash, Barbara was a member of the Parish Council from 1972-1988 and served as Chair from 1981-84. She was a founder-member of the current Stoke Ash WI, serving on the Committee from 1970-84 and as Chair from 1971-72. She was also a former member and President of a local Royal British Legion branch. She wrote an article on nature for this magazine for many years under a pseudonym, was it Kate Day?!

Dr Barbara Vaudrey died on 17 December at Hartismere Place Care Home in Eye, leaving her children, 5 grandchildren and 2 great-grandchildren.

Hi Vis jackets

are now available for dog walkers in Stoke Ash and Thwaite. There is a limited number and this is being run as a pilot scheme in our villages to make people aware of the dangers of speed and to make our walkers more visible.

Jackets are available from
Cllr Pulham 07850 385914 and Cllr Leggett 07745 365583



Stoke Ash & Thwaite Newsletter Advertising Rates

The following rates are effective from 1st October 2020

per annum (6 issues)

Full Page . . . £70

Half Page . . . £45

Quarter Page . . . £30

Subject to 10% prompt payment discount at first renewal and thereafter

Adverts in colour – Cost per annum (6 issues)

Full Page . . . £100

Half Page . . . £60

Quarter Page . . . £35

Set up fee for all advertisement £8.00 Subsequent amendments are also charged at £8.00

Leaflets / Advertising flyers inserted

cost £12.00 per item

Contact Lionel Coe on (01379) 678 463
or email lionelcoe@yahoo.co.uk

J. LAWES

STATION ROAD, BACTON

HARDWARE · IRONMONGERS GARDEN AND BUILDERS SUPPLIERS

Including Sand, Ballast and Cement in large or small quantities.

FENCING · GATES · GARDEN SHEDS · PEAT / COMPOSTS · LAWNMOWERS
CHAINSAWS · PAINTS · HAND TOOLS · POWER TOOLS - HD & DOMESTIC
ELECTRIC CABLE & FITTINGS · DOUBLE GLAZING · PVC SHEETING

All types of Timber. Timber prepared. Lap Fencing Panels, Trellis Panels.

★ Granular and Nut Salt ★ Timber Patio Decking ★

Plywood, Chipboard & Hardboard Sheeting,

Drainpipe and Fittings, Full range of Copper Pipe and fitting.

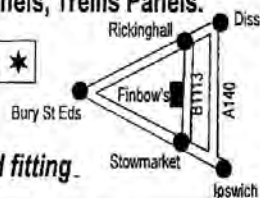

Open Mon - Sat 8.30am to 5.30pm

Delivery on all items (including Color Gas)

- Credit Cards accepted

**Tel: Stowmarket
01449 781452**

Useful Contact Numbers

Health Centre's

Mendlesham	01449 767722	Eye	01379 870689
Suffolk Doctors on call			01473 299622
NHS Information Line			0800 665544
Emergency Dental Services			01473 715623
Drugs Advisory Council			0800 776600
Police			101 & 999
Citizens Advice Bureau	01449 676060	or	01379 651333
Veterinary Surgeon		(Eye)	01379 852146
Electricity Power Failure UK Power Network			0800 7838838
Stoke Ash Post Office			01379 678463
Stoke Ash & Thwaite Parish Clerk Lynne Cockerton			01728 862001

Suffolk County Council – switchboard			01473 583000
Emergency contact outside office hours			0845 6066067
Trading Standards			0845 6032814
County Councillor Andrew Stringer	07774 199061 & 01449 780339		
	Email andrew.stringer@suffolk.gov.uk		

Mid Suffolk District Council			0300 1234000
District Councillor - Cllr David Burn			07889 301414
	Email david.burn@midsuffolk.gov.uk		

Stoke Ash & Thwaite Parish Councillors

Cllr Paul Morris	(Stoke Ash)(Chair):	j.morris792@btinternet.com
Cllr Michael Fleming	(Stoke Ash):	michaelfleming5871@yahoo.co.uk
Cllr Mrs Val Lane	(Stoke Ash):	vallane2002@yahoo.com
Cllr Gordon Leggett	(Stoke Ash):	gordonleggett0312@live.co.uk
Cllr Geoff Tancred	(Stoke Ash):	geoffreytancred@gmail.com
Cllr Tony Pulham	(Thwaite)(Vice Chair):	tony@hpfltd.co.uk
Cllr Roger Kember	(Thwaite)	rogerkember@gmail.com
Cllr Mrs Chris Maisey	(Thwaite):	maisey686@gmail.com
Cllr Dick Maisey	(Thwaite):	maisey686@gmail.com

Magazine

Advertising: Lionel Coe, The Post Office, Stoke Ash. 01379 678463

Editor: Ken Smith, Stoke Ash stokeash@supanet.com

Treasurer: Anne Gamage, Mendlesham 01449 766683

Distribution: Anne Warr-Wood Stoke Ash 01379 678329

Website Geoff Tancred stokeashandthwaite.onesuffolk.net

Printed by Gipping Press Ltd Needham Market 01449 721599



The Hair Studio at Mendlesham Ltd

BEV & KIRSTY

FORMERLEY CURL UP & DYE

**WE ARE BOTH FULLY QUALIFIED WITH OVER 40 YEARS OF
EXPERIENCE BETWEEN US**

**PROFESSIONAL ADVICE AND PERSONAL ATTENTION IN
ALL ASPECTS OF HAIRDRESSING**

**PERMS: COLOURS: HI-LITES: CASUAL PUT-UPS
WEDDING HAIR: RESTYLES Etc
FOR ALL THE FAMILY AT UNBEATABLE PRICES
SENIOR CITIZEN RATES TUESDAY ONLY
EAR PIERCING AVAILABLE**

EASY OFF ROAD PARKING

**LOYALTY CARD, STAMP EVERY SERVICE
ALL DEBIT/CREDIT CARDS ACCEPTED
GIFT VOUCHERS AVAILABLE**

**FOR ALL ADVICE AND APPOINTMENTS
CALL US ON 01449 766977**

OR VISIT US AT

**Ropers Farm, Church Road, Mendlesham, Suffolk IP14 5SF
www.hairstudioatmendlesham.co.uk**