

STOKE ASH & THWAITE



In memory of our late Queen Elizabeth II

October & November
Newsletter
2022

GOOD MORNING!

Breakfast served until 11am every day

Full English Breakfast

Fried egg, rasher of butcher's bacon, sausage, mushroom,
tomato, baked beans, hash brown, fried bread

Includes all items from the buffet

£11.95

Vegetarian Breakfast

Two fried eggs, baked beans, two hash browns, mushroom,
tomato, fried bread

Includes all items from the buffet

£11.95

Smoked Mackerel

With Scrambled Eggs

Includes all items from the buffet

£9.95

Four Egg Omelette

Plain or with cheese, bacon or mushrooms

Includes all items from the buffet

£9.95

Breakfast Brioche Bap served with two hash browns

Choose from Bacon, Sausage, Egg

Includes all items from the buffet

From

£9.95

Continental Buffet Only (per person)

Please help yourself from the breakfast buffet

Under 12's

£7.95

£5.95

Porridge Made with Jumbo Oats

served with maple syrup

£3.20

Specialty Coffees

£2.95

Toast and Preserves

Thick sliced bread with Tiptree Marmalade & Jam

£2.95



Contact List of Organizations for Stoke Ash & Thwaite

Editor	TBA	Interim - Gordon Leggett
Advertising	Ken Smith	01379 678197
Garden Club Thwaite	George Parnell	01449 768686
Veggie Plotters	George Parnell	01449 768686
Garden Club Stoke Ash	Lionel Coe	01379 678463
Knit, Craft & Natter	Jacqui Lawrence	01449 768116
Revd Julia Lall	Email: rev.julialall@gmail.com	
S/Ash Social Club	Ellen Stannard	01379 678646
	& Lionel Coe	01379 678463
Women's Institute (Secretary)	Pam Cooke	01379 678100
S/Ash Village Hall (bookings)	Sheila Coe	01379 678463
Management Committee	Geoff Tancred	01379 678568
Thwaite 50 Lottery Club	Christine Maisey	01449 766286
	Email: maisey686@gmail.com	

Stoke Ash & Thwaite has 8 Parish Councillors.

If you wish to raise any matters concerning the village you can do so by attending Parish Council meetings posted on the Parish Council notice board and website or by directly contacting one of the councillors or the Stoke Ash & Thwaite Parish clerk Lynne Cockerton on 01728 862001 lynne.cockerton@btopenworld.com

Stoke Ash & Thwaite Parish Councillors

Cllr Paul Morris (chair)	01379 678454	j.morris792@btinternet.com
Cllr Val Lane	01379 678568	vallane2002@yahoo.com
Cllr Gordon Leggett	01379 678450	gel-print@outlook.com
Cllr Geoff Tancred	01379 678568	geoffreytancred@gmail.com
Cllr Tony Pulham (vice chair)	07850 385914	tony@hpfltd.co.uk
Cllr Roger Kember	01449 768142	rogerkember@gmail.com
Cllr Dick Maisey	01449 766286	maisey686@gmail.com
Cllr Christine Maisey	01449 766286	maisey686@gmail.com

**Stoke Ash Village
Hall Presents....**



**Craft
Fair**

***Saturday
12th November
1pm - 4pm***

**There will be
lovely range of Craft Stalls.
The perfect time to buy those
unique gifts for loved ones especially with
Christmas around the corner**

Stoke Ash Village Hall
The Street
Stoke Ash, Eye
IP23 7EW

Purple 7 Designs © 2021

Editors Report



October/November Issue of the news regretfully includes my resignation as editor.

Due to the circumstances of recent days I have amended my editorial for this issue. The sad loss of our Queen has shocked us all after so many years of loyal service to our country. May she rest in peace and may the royal family know peace and support at this time and our new King Charles III follow in our late Queens example of service and loyalty.

As editor the last few months have been very frustrating. With the resignation of our treasurer in April and our advert controller Lionel Coe expressing that he would like somebody else to take over, a lot has rested on my shoulders and it has not been easy. The bank, with trying to change mandates is usually a very straight forward affair but with fingers pointing at the Covid illnesses, loss of paperwork and bank shortages of staff, bank systems being updated due to scams and then statements going to the wrong address I really felt that somebody younger needed to take over as my health was not getting any better and nobody has offered to take over the treasurers or advertising jobs.

I'd like to thank all those who have supported the newsletter over many years during the time of my editorship, the printers and advertisers and trust all will continue to support the magazine and that younger ones will come on-stream to take up the baton. Keep well and safe in these troubled times.

Ken Smith.

The copy deadline for ALL issues this year will be the 10th of alternative months and for advertisers the 12th

This edition of the newsletter has been produced in good faith but errors and omissions may occur during the process of production. Please let us know if this is the case so that they may be corrected.

Please note that the views expressed in readers letters are not necessarily those of the editors. We cannot be held responsible for the accuracy of material submitted for publication; however we reserve the right to include, edit or omit letters as we think appropriate.

News from The Rectory

As October dawns the focus of our churches turns to giving and thanksgiving.

We celebrate our harvest festivals, that time we set aside to remember God's gift of provision for us. It is also a time when we recognise the giving of our time and talents in our service of others -our families, our work and our communities.

I am writing this letter to you on the day after we heard the news of the death of the late Queen Elizabeth II – our Queen. Hers was a life of giving and self-giving for our nation and the wider world. As we have started to come to terms with the news that shocked a nation, we are beginning to see messages of love and thanks pouring in – on the news, on social media and in the Books of Condolences that have been set up across the country, and in each of our churches.

The Queen drew strength and inspiration from her Christian faith and let the Bible be her guide. In the early Christian church, the apostle Peter wrote a letter to a small and scattered Christian community around the Mediterranean, urging them to use what gifts God had given them to serve others. He encouraged them to live their lives in the best way they could and in doing so that “ Each of you should use whatever gift you have received to serve others...’ 1 Peter 4:10

In the days following the death of Her Majesty Queen Elizabeth II, as we reflected on her truly remarkable life, I was reminded over and over again of what a life lived in the service of others can look like. I was humbled to watch His Majesty King Charles III, less than a day after grieving the loss of his mother, walking out to be among the people – his people, - to be with them in their grief. Then to hear his address to the nation, promising that same commitment to dedicated service.

Our servant Queen and the King she served, (Jesus) is a strong example to all of us to give of ourselves in the service of others. Whether we volunteer with an organization, shop for an elderly neighbour, listen to someone in pain and distress or the many, many other ways we give of ourselves there are opportunities for service everywhere. We too, are called to serve God, who gave of Himself through Jesus, a God who knows what it is to serve, and pours out that love and service on each of us.

God is with us every step of the way as we reach out to help those around us.

May God bless you in your service, as he blessed our Queen throughout her life of service.

Blessings, Julia

Frog's Farm

Eggs & Flowers



Hello and Welcome from Frog's Farm
Located on the A140 see our signs.

We welcome all visitors and stock 6 box Eggs and trays
along with sacks of Potato's and Bird Seed.

Available to order "Wild Duck" - Please call us

Our phone number is 01379 678459

Usually open 10am to 4pm
give us a call if you would like to know more.



Susan Whymark Funeral Service Ltd

Independent and Family Run



Member of the National
Association of Funeral Directors

Susan Whymark

Funeral Service

Independent, Family Run

Funeral Service

*erving Eye, Harleston and the
surrounding areas Since 2004*

Chestnut House, 12 Progress Way,
Eye, Suffolk, IP23 7HU

Tel: 01379 871168 (24hr)

Ley House, 11a London Road,
Harleston, Norfolk, IP20 9BH

Tel: 01379 851253 (24hr)

see our reviews at www.susanwhymark.co.uk
email: susan@susanwhymark.co.uk

Stoke Ash & Thwaite Parish Council - report on meetings held 21 July 2022 and Extraordinary Meeting 15 August 2022

Meeting 21 July 2022:

Hill Farm, Huggins Lane, Stoke Ash – notification of appeal against Mid Suffolk District Council’s refusal to grant (Prior Approval) change of use of agricultural buildings to a dance hall (DC/21/06054). Members agreed the Parish Council would submit its original recommendation of refusal to the Planning Appeal Inspector together with additional comments arising since the application was made last year.

Holiday Lets, Stoke Ash – members were pleased to note no further nuisance reports had been received from parishioners. It was however recommended the lettings were monitored and any incidents reported to the parish council or MSDC Environmental Health.

Stoke Ash Village Hall Play Equipment – the Village Hall Committee had agreed to purchase play equipment items for use by younger children. The cost of the equipment was estimated at £10,400. It was hoped some grant funding could be obtained from the District Councillor’s locality budget. Pending confirmation or not of that funding a request was made to the Parish Council for a contribution towards the cost. Members were informed the number of young children in the village had increased and there was a need for suitable play equipment for them. Following consideration a contribution of £5,000 from the Parish Council towards the cost was agreed. It was reported the Village Hall itself would also make a similar contribution.

Meeting 15 August 2022:

Hill Farm, Huggins Lane, Stoke Ash - An extraordinary meeting had been called regarding re-submission of the application for (Prior Approval) change of use of agricultural buildings to a dance hall (DC/22/03621) and to consider whether the parish council should engage planning/legal advice on its response to the application and the cost involved – the meeting was attended by 10 parishioners.

Councillors were of the view expert advice to ensure all aspects of planning law was covered in the Parish Council response on behalf of the community should be obtained. A quotation of £1500-£2000 had been obtained for preparation of a response from local solicitors specialising in planning law. It was reported four households in Stoke Ash had offered to contribute to the fee. The Parish Council Finance Working Group had considered the quote and recommended a maximum spend of £500 from the parish council. On the basis of the above contributions to the fee it was agreed expert advice on a response be obtained.

Date of next meetings: Thursday 29 September 2022 and Thursday 17 November 2022. 7.30pm at Stoke Ash Village Hall.

Tank Change Limited

Does your Oil Tank need replacing?
We are your local oil tank installer established since 1989
with over 16,000 installations to date.

- New oil tank installations, relocations and servicing
- Emergency pump out service available for leaking oil tanks
- Kingspan Titan polyethylene tanks and steel tanks held in stock
- OFTEC registered
- Kingspan Titan Accredited
- Fully insured
- Parish magazine discount
- Free surveys



Tel. 01449 781210

Email: enquiries@tankchange.co.uk

www.tankchange.co.uk



Registered
Business



Optimal Heating

Father & Son Team
with over 30 years experience

Specialist Heating Engineers
Oil, Natural Gas & LPG Servicing and Repairs



Tel: 01728 628687
Mobile: 07806 660399



STOKE ASH VILLAGE HALL LOTTERY WINNERS

Winners since last published were:

Date	Winner	Prize	Date	Winner	Prize
May 14th	S. Coe	£50.00	June 11th	A. Warwood	£25.00
May 21st	Mrs Roth	£25.00	June 18th	B. Lock	£25.00
May 28th	Mark woodhouse	£25.00	June 25th	c. Damant	£25.00
June 4th	M. Humphries	£25.00	July 2nd	A. Warwood	£25.00

Stoke Ash Village Hall Lottery

£1 per week with weekly prize money of £25
based on the correct Saturday Bonus Ball.

For more details: Sheila Coe 01379 678463

**The Grand Draw of the Thwaite 50 Lottery will take place on
Saturday 19th November in the Old School Room.**

Light Refreshments served from 11am Draw at Noon.

Everybody welcome for an informal Parish get together. Chris & Dick Maisey.

Orlando Whistlecraft

Wickham Skeith History Group invite anyone from Thwaite & Stoke Ash to a presentation about Orlando Whistlecraft who was a Weather Forecaster & lived in Thwaite, a fascinating character. Wednesday 19th October@19.45. £3.00 to include tea & biscuits.

Chrissy & Dick Maisey

Thwaite 50 Lottery

Thwaite 50 Lottery entry, to :- Please become a member at £5.00 per month or £60 per year, join at any time. (we now have 31 members). Prizes every month of £25, £20, & £15. We end the year with a Grand Christmas Draw in November.

For more details: Christine Maisey 01449766286.



Oil, Gas & LPG Servicing and Repairs

01379 783427

Wickham Gate, High Street, Gislingham, Eye Suffolk, IP23 8JD

maheating.co.uk



Like us on
Facebook!



MPD TANKS

For all your oil tank needs

**Steel and Plastic Tanks
available**

**Free Estimates
Fully Insured**



**07708 395889
01449 767820**

Lord, from whom all blessings flow,
perfecting the Church below,
steadfast may we cleave to Thee,
love, the mystic union be:
Join our faithful spirits,
join each to each, and all to thine,
lead us thru' the paths of peace onto perfect holiness.

Move and actuate and guide;
divers gifts to each divide:
placed according to Thy will,
let us all our work fulfill;
Never from our office move;
needful to each other prove;
use the grace on each bestowed,
tempered by the art of God.

Sweetly may we all agree,
touched with softest sympathy;
there is neither bond or free,
great nor servile, Lord, in Thee:
Love, like death, hath all destroyed,
rendered all distinctions void:
names, and sects, and parties fall,
Thou, O Christ, art All in all.

Ken

**Wickham Skeith Garage Sales,
Saturday 1st October, from 09.00.**

Maps and information available from the village hall from 08.30

Contact Jeanne@rushmerecottage.plus.com

~1869 to 2019~
PALMERS BAKERY
HAUGHLEY
TRADITIONAL HIGH CLASS
FAMILY BAKERS & CONFECTIONERS



**FRESH BREAD & CONFECTIONERY BAKED DAILY BY CRAFTSMEN USING
LOCAL INGREDIENTS & BAKED IN ANCIENT BRICK OVENS**



The Village Green ~ Haughley – 01449 673286



Largest Stockist of Tiptree Jams & Marmalades in East Anglia.

Suffolk Honey, Free Range Eggs, Groceries & Local Produce.

Freshly Made Sandwiches & Filled Rolls - Hot Drinks & Bacon Rolls

*Also at Stowmarket, Woolpit, Stanton, Ipswich and
Brett's Bakery Needham Market & Freshfills of Claydon*

150 Years of Tradition, Service & Baking

Acorn Boarding Kennels

12 years experience of
running boarding kennels.

Fully Licensed and Insured.

Each kennel has a large
bedding area with underfloor
heating and two large external
runs; within a safe and secure
compound.

2 Year National Diploma in
Animal Care.

Also qualified in the safe use of
veterinary medicines.



Jodi Palmer
Acorns
Wash Lane
Mendlesham
Stowmarket
Suffolk
IP145TD

For friendly
personal care

Opening Hours
Mon—Sat 9.00am to 12.00 noon
Visitors welcome other times by
appointment

For enquiries or to book now,
please phone:

01449 767160

07754 851789



KH

Kevin Hollings KITCHEN STUDIO

Unit 14 Lodge Works,
Stowmarket Road,
Old Newton,
IP14 4EE
01449 257160
info@kevinhollingskitchens.co.uk
www.kevinhollings.com



YOUR RELIABLE LOCAL PLUMBER



Mark Jardine
Plumbing & Heating



- All Household Plumbing, Large or Small
- All Work Anglian Water Certified
- 24 Hour Emergency Call Out

Tel: 01728 628291 Mob: 07854 924 801
Email: mjardine@btinternet.com



Come for a free lunch and chat
'We'll meet again' monthly lunch club
The New Youth Hall
Chapel Lane, Stoke Ash IP23 7EU
Time 12.30 for 1pm

We trust that you have all kept well. For your own wellbeing it would be good if you could organise for yourself a Lateral Flow Test before the event if you can. Masks and hand sanitiser are always available at the Hall.

September 28th and November 23rd which is a Christmas meal

The meal is primarily for those over 65 in the Stoke Ash & Thwaite area who would like to meet up with others who may be living alone and would like to have a meal and chat

RSVP to Gordon or Janis on 01379 678450 Mobile 07745 365583

If you require transport please ask. We meet the 4th Wednesday in the month

Supported by Stoke Ash & Thwaite PC and Stoke Ash Baptist Church

All are welcome at our regular activities*



Stoke Ash Baptist Church

Sunday 10.30am Morning Service

Tuesday 7.30pm Prayer, Share & Bible Focus

Please see advert for community lunch dates.

Regular activities in normal times: Friends & Neighbours, Community Breakfasts & Lunches, Home Groups, Christianity/Discipleship Explored Courses & Holiday Club.

Please join us - you will receive a warm welcome.

More details on our website at www.stokeashbaptistchurch.com

Stoke Ash Baptist Church (SABC), Chapel Lane, Stoke Ash, Suffolk IP23 7EU

Tel: 01379 678450 • Email: gordonleggett7@gmail.com

VILLAGE HALL NEWS

All members of Stoke Ash Village Hall Committee are automatically Trustees of the Village Hall Charity, and equal in voice and influence. Our meetings every other month (with the next due on November 7) are friendly and inclusive, with individuals encouraged to comment as well as instigate actions which will benefit the village.

Our Charity Governing Document states that ‘the object of the charity is the provision and maintenance of a village hall for the use of the inhabitants of (the Parish) of Stoke Ash without distinction of political, religious or other opinions,with the object of improving the conditions of life for the said inhabitants’.



To this end, there has long been a demand for children’s play equipment on the village green, and we are currently seeking external finance to make this happen. We hope to have good news this year.

After a professional survey of the damp in the Hall, particularly in the kitchen, but also in the hall itself, we are looking for quotes to effect the repairs necessary.

Fresh ideas or even old ones which will keep the Charity buzzing will be welcome. There are rules and regulations with which we must conform, but the bureaucracy is not overly formal, and the meetings can even be fun. Now, we are seeking new members to help drive the operation forward. Please do contact any of the current members for more information.

STOKE ASH WI DEDICATION TO HM THE QUEEN

It was with the greatest sadness that we all heard of the passing of Her Majesty Queen Elizabeth II on 8 September 2022. On behalf of all members of Stoke Ash Women’s Institute, I should like to take this opportunity to recognise her long life of devotion to duty and public service. Aged only 21 she declared that her whole life, “whether it be long or short, shall be devoted to your service” and she kept that promise. However, she was additionally a Mother, Grandmother, Great Grandmother, and a member of the WI!

We are exceptionally proud that The Queen had been a member of the WI for almost 80 years, having joined when she was still Princess Elizabeth in 1943. The Queen followed in her mother’s and grandmother’s footsteps, who were both members of Sandringham WI from its earliest days; and until her death yesterday she was President of Sandringham WI and attended their January meeting each year, including this year.

I was very lucky to attend the Centenary Annual Meeting of the WI in 2015 at The Royal Albert Hall, which was also attended by Her Majesty the Queen, The Princess Royal, and the Countess of Wessex. It was a joy to hear Her Majesty speak of her admiration and pride at the achievements of the WI at that meeting, (and the press took great delight in showing on national television news the fact that when the Queen attempted to cut the obligatory celebratory cake, the knife refused to even crack the cake’s icing!)

Hers was a life of service which will echo through the ages. We will be forever grateful. Rest in Peace Your Majesty.

Pam Cooke, Secretary, Stoke Ash WI



Adkins Opticians

traditional service, modern standards

**Start of the art 3D
OCT eyecare now available**

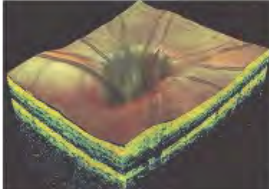

2 Market Hill, Diss IP22 4JZ

Tel: 01379 650899

www.adkinsopticians.co.uk

Mon - Fri 9:00am - 5:00pm

Sat 9:00am - 1:00pm



ROOFLINE PLUS

Look up!

BUILDING AND ROOFING CONTRACTOR

CHIMNEYS REPOINTED / REBUILD / REMOVED

HOUSE / WALL **REPOINTING**

GUTTERING / FASCIA REPAIRS

ALL ASPECTS OF ROOF REPAIRS

PATIOS AND PAVING

30+ YEARS EXPERIENCE

ALL WORK GUARANTEED

**FOR FRIENDLY ADVICE AND A FREE
QUOTATION WITH NO OBLIGATION
CALL PETE NOW ON**

Tel: 01449 763218 • Mobile: 07500 823292

Chris Rosling



Chris Rosling

Painting & Decorating

☎ 07876711176

🏠 01379678045

✉ crosling93@gmail.com

📍 Stoke Ash, Eye

All aspects painting

- Interior
- Exterior
- Restoration
- Wallpaper
- Gloss
- Feature wall

Fully qualified in painting and decorating

10 years of experience

Specialise in restoring windows and doors

Great attention to detail

QUIET ACRES



Boarding Kennels & Cattery

Clay Lane, Braiseworth, Eye
IP23 7DZ
(Just 2 minutes off the A140)

Tel 01379678374
www.quietacres.co.uk

Finbows Furnishers

New and Used Furniture
Bought and Sold

Find us on Facebook
finbows-furnishers@hotmail.com

Station Road,
Bacton
Nr. Stowmarket IP14 4NH
01449-781732
Open Tuesday – Saturday 9am-5pm

A black and white illustration of a house with a gabled roof. The house is partially obscured by a large, stylized tree on the left and another on the right. The illustration is done in a simple, line-art style.

**STOKE ASH VILLAGE HALL
FOR HIRE**

**For private parties, anniversaries,
club meetings and classes, etc.**

- Comfortable seating for fifty
- Spacious kitchen and modern cooker,
crockery & cutlery
- Ample parking
- Good value – low charges
£6.50 per hour

Book with Sheila Coe 01379678463

Memorial Service for Dr Barbara Vaudrey

A Short service will be held to celebrate the life and work of Dr Barbara Vaudrey at All Saints Church Stoke Ash on Saturday 29th October 2022 at 12 noon, on what would have been her 100th birthday

You are warmly invited to join family and friends at the Church and after the service at The Four Horseshoes, Thornham Magna

If anybody has any anecdotes or memories of Dr Barbara to be included in the service please contact : 07764155783

HER MAJESTY QUEEN ELIZABETH

Although we had been somewhat prepared by the Palace publishing that our beloved Queen was in need of continuous medical supervision, it still came as a great shock when her passing was announced.

After all, only two days previously she had been pictured asking Liz Truss to form her new government, with her usual smile and attention to the job at hand.

As many have said before, for most of us she was the only monarch we had ever known, and the thought of being without her just didn't seem possible. Of course, this is a reflection of just what a wonderful person she was, that the whole country was feeling that she was an integral and constant part of Great Britain, and representing all that is best about being British.

We were, and always will be, very proud indeed to have had Elizabeth as our Queen, and I know that for many of us the feelings of certainty and stability she brought to our country and ourselves will be replaced by some uncertainty and initially, bewilderment. I do not propose to make a great list of her wonderful qualities and contributions to our country, as many others have done that already. Suffice to endorse and echo everything, which has been said over the past few days.

Queen Elizabeth was a wonderful example to us all in her deeds and thoughts, but most of all in the way in which she was absolutely committed to the service of her fellows, and in particular her subjects in Great Britain. It is no surprise to learn that in many parts of the world she was referred to as just "the Queen", with no further explanation being necessary.

She was absolutely unique, and we will all miss her.

Cllr Morris

On behalf of Stoke Ash & Thwaite Parish Council

Hi Vis jackets

are now available for dog walkers in Stoke Ash and Thwaite.
There is a limited number and this is being run as a pilot scheme in our villages to make people aware of the dangers of speed and to make our walkers more visible.

Jackets are available from
Cllr Pulham 07850 385914 and Cllr Leggett 07745 365583



Andrew Bingham
INDEPENDENT FUNERAL SERVICE

Local Caring Independent Funeral Service

24 Hour Personal Service * Private Chapel * FREE Parking

www.andrewbingham.co.uk

01449 771666

The Nutshell, Milton Road South, Stowmarket, IP14 1EZ



Golden Charter
Funeral Plans 



***** GISLINGHAM PLAYGROUP *****



We provide a safe, warm, friendly and caring setting for children aged 2-5 years, in a brand new purpose built building on the same site as Gislingham CEVCP School, with whom we work closely to provide an excellent education.

Breakfast Club 8.00am - 8.45am

Morning 8.45am to 11.45am, Lunch Club 11.45am to 12.45pm

Afternoon 12.45pm to 3.45pm

"Children's welfare, learning and development is fully supported by the highly motivated staff" Ofsted 2012

Please visit our website www.gislinghamplaygroup.com or phone us on 01379 788934



ORTON-REYNOLDS

lawn & hedge maintenance

**MOWING & STRIMMING
HEDGE TRIMMING
PATIO WASHING & GUTTER CLEANING
GROUND CLEARANCE
GARDEN WASTE CLEARANCE**

**CONTACT US
FOR A QUOTE**



T: 07738 230549 E: mail@ortonreynolds.co.uk W: www.ortonreynolds.co.uk



**Safe & Sound
Hygiene and Pest Control**

Is your garden over run with Moles ?

Do you have a wasp nest ?

Are your paddocks over-run with rabbits ?

For ALL your Domestic / Commercial Pest Control.

Woodworm treatment available.

No obligation – free survey/quotes.



Pest infestation can damage your health and your home. Recent surveys show that numbers of mice/rats and bed bugs found in UK homes are on the rise. As Local Authorities are cutting back on free pest control services. We are here to offer you a service at the right price.

Please call for a chat on 01379788865• 07809226109• 07518731106

www.safeandsoundhygieneandpestcontrol.co.uk



F. G. BROWN – OPTICIANS
Denmark House, 41 Bury Street,
Stowmarket.
Tel:- 01449 612812/674030

As independent opticians we offer a more personalised eyecare service that you can trust for all the family including:-

Optomap retinal examination
Colorimetry

A wide range of competitively priced frames and spectacle lenses

Contact lenses

Prescription and non-prescription sunglasses

Your sight care is our priority

nexusheat



Nexus Heat offer a complete supply and installation service across a wide selection of traditional and contemporary Woodburners, Multi-fuel, Pellet and Gas stoves. Our beautiful showroom is always filled with a varied display from top manufacturers such as Heta, Parkray, AGA and Bellfires amongst others.

www.nexusheat.co.uk

(01379) 671168

info@nexusheat.co.uk

Mallings Barn, Hinderclay Rd, Wattisfield, Diss, Suffolk, IP22 1NF

MID SUFFOLK MOBILITY

and CARE EQUIPMENT CENTRE

Finbow's Yard, Bacton, Nr Stowmarket, Suffolk IP14 4NH Tel: 01449 781804

Open: 9.00am to 5.00pm Tuesday to Saturday

Everything you need to help you when you are out and about



Plus we stock a wide range of mobility and ability aids to assist you around the home including: Recliner Chairs, Bath Lifts, Shower Stools, Large & Small Rollators, Walking Frames and much more.

Stockists of **DB Wide-fitting Shoes and House Slippers**

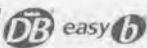

ACORN STAIRLIFTS for Stairlifts phone **0800 0169 231**

For further information or advice please telephone Mavis or Mark on 01449 781804

Web: www.midsuffolkmobility.co.uk

Email: msmobility@btconnect.com

DAVID COTTON

Painter & Decorator

Fully Qualified

30 years experience

Domestic / Commercial /
Internal & External

Free Quotations

Tel; 07902550797

david.cotty@live.co.uk



ALL SAINTS CHURCH STOKE ASH WITH THWAITE

WORSHIP

Sunday 16th October – **Harvest Worship** 3.00pm

Friday 11 November – **Remembrance Day**. Act of Remembrance in churchyard, starting at 10.45am.

Please refer to leaflets in the village and on the church notice board for details of all the other services around the benefice and online.

If anyone wishes to take part in an online church service you can find us at <https://www.facebook.com/groups/southhartismerechurch> or at rev.julialall@gmail.com Phone: 01379 678064.

CHRISTMAS TREE FESTIVAL

In All Saints Church, Stoke Ash, IP23 7ET:

Saturday 3 December – 11am-4pm

Sunday 4 December – 11am-4pm

Wednesday 7 December – 1pm-4pm + The Grand Draw will be held at 3pm in the Church.

If any family, organisation or business wishes to decorate a tree, please phone June (01379 678926). More details in next newsletter.

ORGANIST WANTED

Please can anyone in the village play the organ? We do not have anyone at this time to play our organ in the church. For more information, please phone June 01379 678926.

SECRETARIAL HELP

We are still looking for someone to help with our Church secretarial work. If anyone can spare a few hours, we have a meeting about every 3 months where brief minutes are taken, and a few items of correspondence need attending to. Please phone June 01379 678926, or email rev.julialall@gmail.com or 01379 678064 either of whom can give you some more information about what is needed.

BOOKS AND JIGSAWS

Books and Jigsaw Puzzles are always on sale in the porch at All Saints Church. The outer door is always unlocked (but is stiff to push open).

David Dunnett Family Butcher

Locally Sourced Meats

British Beef • Free Range Pork
Lamb • Chicken • Game • Cooked Meats

Home Made Pork Sausages

Our Speciality

Including:- Plain Pork • Gluten Free
Cracked Black Pepper • Pork & Apple
Cumberland • Pork & Leek • Pork & Ale
Sweet Chilli • Smoky BBQ

Home Made Burgers

Beef & Onion • Pork & Apple
Lamb & Mint • Chicken • Gluten Free

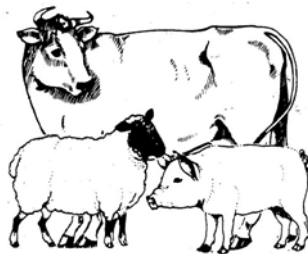

17 Church Street, Eye

Tel: 01379 870155

OPENING HOURS

Monday	7.30 am - 5.00 pm
Tuesday	7.30 am - 5.00 pm
Wednesday	7.30 am - 5.00 pm
Thursday	7.30 am - 5.30 pm
Friday	7.30 am - 5.30 pm
Saturday	7.30 am - 4.00 pm



PARTNERS IN YOUR PROMOTION

APPRENTICE OPEN DAY

Wednesday 19th October

**Limited places, book your
slot by calling or emailing:**

01449 721599

enquiries@gippingpress.co.uk

www.gippingpress.co.uk



Landscaping

Grass Cutting

Mower Servicing

Garden Maintenance

Hedge Cutting

Fencing Work

Tree Surgery

Seasoned Firewood
by the full or half load

Call **01379 783093**

for further details
Or to arrange a free quote

Lamberts Service Station Ltd

Shop Green, Bacton, Stowmarket, IP14 4LG, Tel: 01449 781260 Mobile: 07834 778116

www.lambertsservicestationltd.com Email : lamberts.1@btconnect.com



Car Service, MOT Testing and Repairs

We have a fully equipped workshop where all manner of repairs can be undertaken. An MOT testing station and a Body Shop where we can undertake Insurance accident repairs, general repair work and re-sprays. We also operate a Recovery service which includes Home Starts. We are one of the few remaining rural Petrol Filling stations and offer forecourt attended services. **Please visit our website for full list of services.**

WORKSHOP

Service all Makes and Models
Air Conditioning
Engine Diagnostics
Fault Finding
Engine Management Lights
Exhausts
ABS

MOT TESTING

MOTs while you wait -
By Appointment
Petrol
Diesel
Electric
Hybrids

BODYSHOP

Accident Work
Body Work Repairs
Paint Work
Re-Sprays
Welding

ITEMS STOCKED

Tyres
Batteries
Wiper Blades
Bulbs
Calor Gas

RECOVERY SERVICE

Home Starts
Breakdown
Accident Recovery

FORECOURT SERVICES

Petrol and Diesel
Tyre Pressure and Levels
Checked
Bulbs Fitted While You Wait
Antifreeze Check

**Competitive prices on Tyres - Quotes given
Free no obligation Estimates on work needed**



Find us on Facebook - www.facebook.com/lambertsservicestation

The Walnut Tree

THWAITE

Suffolk's Veggie Pub

Open 6 days a week for
Coffee • Lunch • Dinner
Children and dogs welcome

T: 01449 766003 www.thewalnuttreethwaite.com



JH Vaudrey & Son Ltd



Phone: 01379 678459 Fax: 01379 678458 Email: info@jhvaudrey.co.uk



- Grain stores up to 80,000 tonnes
- Grain handling systems to 500 tonnes per hour
- Groundworks, drainage and concreting works
- Conveyors, elevators, dryers, fans and ducting
- Onion, potato and cold stores
- Steel framed buildings
- Structural repair and building maintenance
- Refurbishment

JH Vaudrey & Son Ltd have been supporting farmers with their building requirements since 1993 and have a wealth of expertise when it comes to the requirements of today's agri business. JH Vaudrey & Son Ltd can provide grain stores complete with the most up to date grain handling equipment, silos, dryers, and straw barns. We also provide a maintenance service to all properties and farm buildings.

JH Vaudrey & Son Ltd provides a complete design and build service and will even take care of the planning application for you. We will be pleased to hear from you and offer a friendly reliable service. To discuss your requirements further telephone 01379 678459.



www.jhvaudrey.co.uk

An Evening with Charlie Haylock

Yaxley Village Hall

**Saturday 10th
December**

7.00 for 7.30

Charlie is an extremely amusing expert on dialects, especially the Suffolk accent. He was adviser to Ralph Fiennes for the film "The Dig"

Preliminary interest has been keen, so get your tickets early to avoid disappointment

**Tickets £8 each
available from
1st September
from Ian and Celia at
The Red House,
Old Ipswich Road,
Yaxley,
telephone
01379 788754
or email
i.muir@btinternet.com**



Thwaite Defibrillator

Thwaite now has a Defibrillator very generously donated & set up by Keith Manester.

Sincere thanks on behalf of the local Community.

The Defibrillator is situated on the Right Hand Side RHS, of the garage entrance to Romany House, Wickham Road, Thwaite, almost opposite The Old School Room, it is well signposted, cabinet unlocked, & relevant services aware.

Anyone interested in training in CPR please contact Lynne Cockerton so that the Parish Council may organise this for later in the year.



CHIMNEY SWEEP

ECO SWEEP CHIMNEY SERVICES

- NEW POWER SWEEPING METHOD USED FOR A MORE THOROUGH CHIMNEY CLEAN THAN BRUSHES.
- INDUSTRIAL HEPA FILTERED VACUUM.
- FULLY INSURED.
- INSURANCE RECOGNIZED CERTIFICATES ISSUED.
- SPOTLESS, RELIABLE AND FRIENDLY SERVICE.
- ALL CHIMNEYS, WOOD BURNERS, AGA, BOILER FLUES SWEEP.
- GUILD OF MASTER SWEEPS CERTIFICATED MEMBER.



TEL. 01359 232335

Stoke Ash & Thwaite Newsletter Advertising Rates

If you wish to advertise your business in the newsletter please contact **K Smith** on 01379 678 197

See page 38 for further information

Let Galloway take you there

- Days out • Concerts • Live events
- Holidays • Short breaks
- Disneyland®Paris
- Coach hire

Your local coach company offering convenient departure points and home pick on most holidays

travel-galloway.com

Galloway Coach Travel Centre, 6 Wilkes Way,
Stowmarket IP14 1DE 01449 618077

Come to **MENDLESHAM** for your

Fish 'N' Chips

and...

- * Pizzas
- * Spring Rolls
- * Chicken
- * Pasties

- * Pies
- * Burgers
- * Spare Ribs
- * Curries

- * Rice Dishes
- * Kebabs
- * Sausages
- * Pickles & Peas

* Vegetarian Dishes * Children's Menu

We also cater for Functions

Opening Times

Monday
Tuesday
Wednesday
Thursday
Friday
Saturday
Sunday

Lunch

Closed
11.30am – 1.30 pm
Closed
11.30am – 1.30 pm
11.30am – 1.30 pm
11.45am – 1.00 pm
Closed

Evening

Closed
4.30pm – 7.30pm
4.30pm – 7.30pm
4.30pm – 7.30pm
4.30pm – 8.00pm
4.30pm – 8.00pm
Closed

Telephone: 01449 766987

STOKE ASH WI

In July our speaker was Shara Halls and the title of her talk was 'Our Simple But Different Life On The Moors'. I expected to hear about nature and wildlife and the environment on this particular evening. It just goes to prove you shouldn't ever judge a talk by its title!

Shara was there to tell us about her life on the moors in the 1980's, as one of 21 children split between 2 families, who lived just a couple of miles apart. She was born in Putney, her parents first child. After a few more children were born, her parents decided to move the growing family to Bodmin Moor and they bought a quite dilapidated cottage, with no electricity, indoor wc or running hot water. Eventually they also bought a caravan to use as extra bedrooms, which made a little more living space. She told of a life of freedom at home where her parents encouraged all the children to embrace music, art, sports and poetry and to enjoy the outdoor life on the moor.

As she got older, she became aware that when her father was 'away' sometimes, he was actually spending time with another 'wife' (common law), by whom he had also had several children over several years. Their way of life eventually became known to local and national newspapers and television, who swooped onto the moor and wanted to know every detail of the lives of the parents and children. The story was broadcast and reported as far away as Australia and Thailand.

This was a most interesting insight into the background of a family who lived a very different and bohemian lifestyle and how they were on show for the world. It must have been very difficult to live a life in the spotlight for so long, but Shara seems to have come through it and it has certainly given her some interesting tales to tell.

In August Ken Stone came to speak to us and show slides of 'A Royal Year' to coincide with the Queen's Jubilee year. His slides were all from pictures he had taken himself as he went around the country and saw many of the royals at different functions. His knowledge of the hierarchy of the royal family was amazing as he seemed to know where everyone was placed within it, not just the immediate family, but to many levels down. The pictures, not being staged or posed, had captured some lovely informal moments. Many of the pictures were from 2019, the pre-pandemic year, as there were obviously far less opportunities for taking photographs during the lockdowns and social distancing periods.

We were also shown pictures of the queen during her early years, one showing her riding a fell pony, which must have started her lifelong love of horses, which was also evident in some of the later pictures Ken showed us.

At the time of writing this, we have just been told of the death of Queen Elizabeth II, so it is particularly poignant that we so recently had this opportunity to look back on some of the work she carried out and to also see her in more informal times, with her husband and family.

The queen was herself a member of the WI and attended the Sandringham meetings every January, apparently missing only about six meetings over her whole adult life. The principles of the WI were obviously very close to her own, as she was a strong and independent woman who championed fairness and wanted the best for all.

Our programme for meetings is published on the village website and on our dedicated WI page (<http://sefwi.org.uk/institutes/stoke-ash>). Please check it out and do get in touch, or just come along on the night. Meetings are held on the second Wednesday of each month at the village hall, starting at 7.30pm. You'll get a warm welcome.

Stoke Ash Women's Institute - 50th Birthday



On Saturday 14 August the Committee of Stoke Ash WI had arranged a tea party to celebrate the founding of the present WI 50 years ago.

Members, former members, family, friends and officials from the broader WI organisation enjoyed delicious refreshments in the Village Hall and a lot of memories were shared during the afternoon!

A raffle was held and a tree, which had been planted earlier on the village green, was dedicated to mark both the 50th anniversary of the founding of the WI and also in memory of one of the founding members, Dr Barbara Vaudrey, who had passed away in the last year.



Despite the original plan to spread the party around the village green, the extreme heat on the afternoon and the range of savouries and sweet treats in the Village Hall meant that no-one moved far from the hall itself!



Stoke Ash & Thwaite Newsletter Advertising Rates

The following rates are effective from 1st October 2020

per annum (6 issues)

Full Page . . . £70

Half Page . . . £45

Quarter Page . . . £30

Subject to 10% prompt payment discount at first renewal and thereafter

Adverts in colour – Cost per annum (6 issues)

Full Page . . . £100

Half Page . . . £60

Quarter Page . . . £35

Set up fee for all advertisement £8.00 Subsequent amendments are also charged at £8.00

Leaflets / Advertising flyers inserted
cost **£12.00 per item**

Contact K Smith on 01379 678 197
or email stokeash@supanet.com

J. LAWES

STATION ROAD, BACTON

HARDWARE · IRONMONGERS GARDEN AND BUILDERS SUPPLIERS

Including Sand, Ballast and Cement in large or small quantities.

FENCING · GATES · GARDEN SHEDS · PEAT / COMPOSTS · LAWNMOWERS
CHAINSAWS · PAINTS · HAND TOOLS · POWER TOOLS · HD & DOMESTIC
ELECTRIC CABLE & FITTINGS · DOUBLE GLAZING · PVC SHEETING

All types of Timber. Timber prepared. Lap Fencing Panels, Trellis Panels.

★ Granular and Nut Salt ★ Timber Patio Decking ★

*Plywood, Chipboard & Hardboard Sheeting,
Drainpipe and Fittings, Full range of Copper Pipe and fitting.*

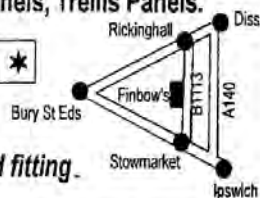

Open Mon - Sat 8.30am to 5.30pm

Delivery on all items (including Color Gas)

- Credit Cards accepted

**Tel: Stowmarket
01449 781452**

Useful Contact Numbers

Health Centres

Mendlesham	01449 767722	Eye	01379 870689
Suffolk Doctors on call			01473 299622
Emergency Dental Services			01473 715623
Drugs Advisory Council			0800 776600
Police			101 & 999
Citizens Advice Bureau	01449 676060	or	01379 651333
Veterinary Surgeon		(Eye)	01379 852146
Electricity Power Failure UK Power Network			0800 7838838

Suffolk County Council – switchboard			01473 583000
Emergency contact outside office hours			0845 6066067
Trading Standards			0845 6032814
County Councillor Andrew Stringer	07774 199061 & 01449 780339		
	Email	andrew.stringer@suffolk.gov.uk	

Mid Suffolk District Council			0300 1234000
District Councillor - Cllr David Burn			07889 301414
	Email	david.burn@midsuffolk.gov.uk	

Magazine

Advertising / Treasurer:

Ken Smith stokeash@supanet.com 01379 678 197

Distribution: Ann Warr-Wood 01379 678329
Chrissy Maisey & Dick Maisey 01449 766286

Website Geoff Tancred stokeashandthwaite.onesuffolk.net

Printed by Gipping Press Ltd Needham Market 01449 721599



The Hair Studio at Mendlesham Ltd

BEV & KIRSTY

FORMERLEY CURL UP & DYE

**WE ARE BOTH FULLY QUALIFIED WITH OVER 40 YEARS OF
EXPERIENCE BETWEEN US**

**PROFESSIONAL ADVICE AND PERSONAL ATTENTION IN
ALL ASPECTS OF HAIRDRESSING**

**PERMS: COLOURS: HI-LITES: CASUAL PUT-UPS
WEDDING HAIR: RESTYLES Etc
FOR ALL THE FAMILY AT UNBEATABLE PRICES
SENIOR CITIZEN RATES TUESDAY ONLY
EAR PIERCING AVAILABLE**

EASY OFF ROAD PARKING

**LOYALTY CARD, STAMP EVERY SERVICE
ALL DEBIT/CREDIT CARDS ACCEPTED
GIFT VOUCHERS AVAILABLE**

**FOR ALL ADVICE AND APPOINTMENTS
CALL US ON 01449 766977**

OR VISIT US AT

**Ropers Farm, Church Road, Mendlesham, Suffolk IP14 5SF
www.hairstudioatmendlesham.co.uk**